Sonata in dialogo

Detta la Viena

Salamone Rossi (c.1570-1630)

Il terzo libro de varie sonate ... (Venice, 1623)

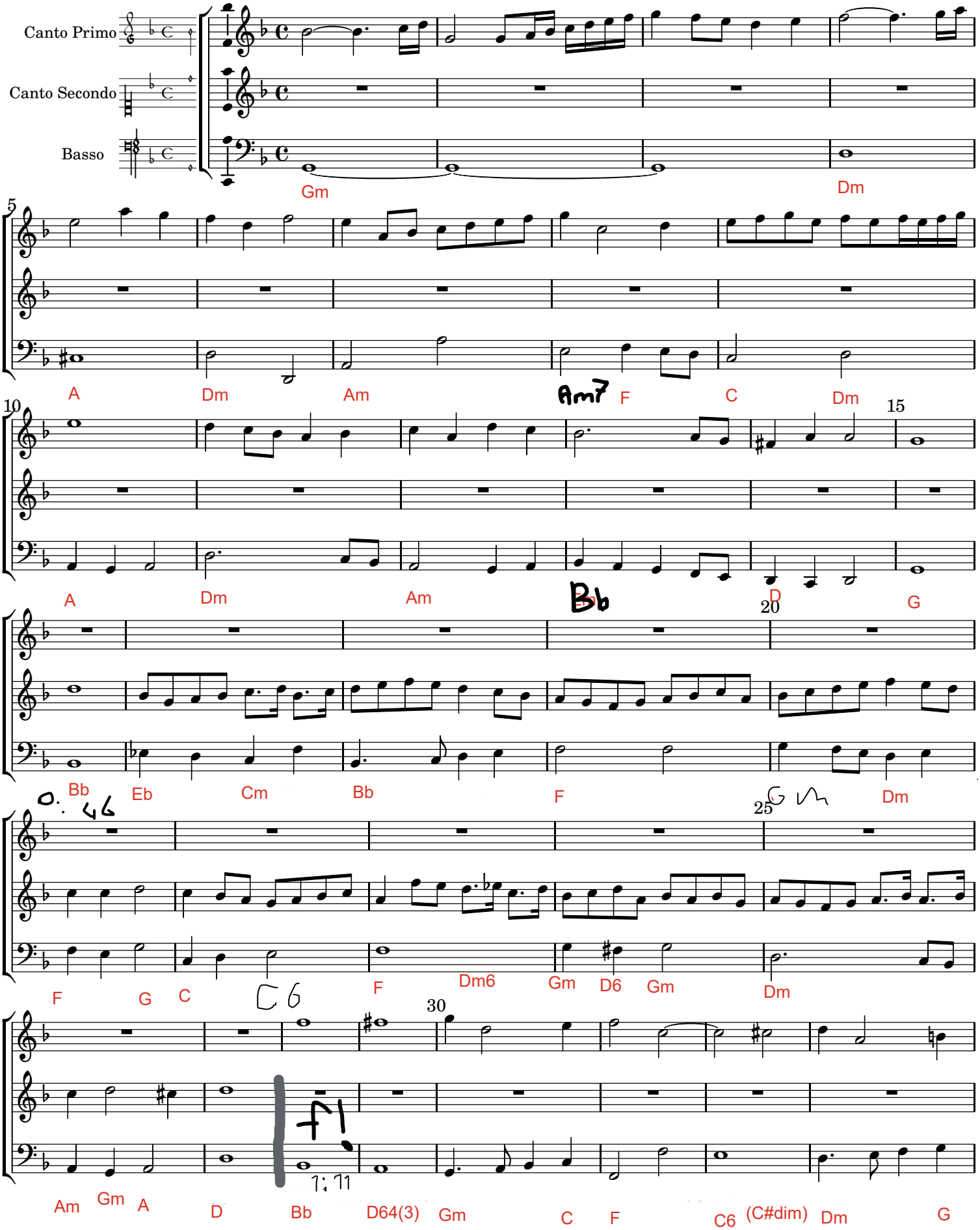

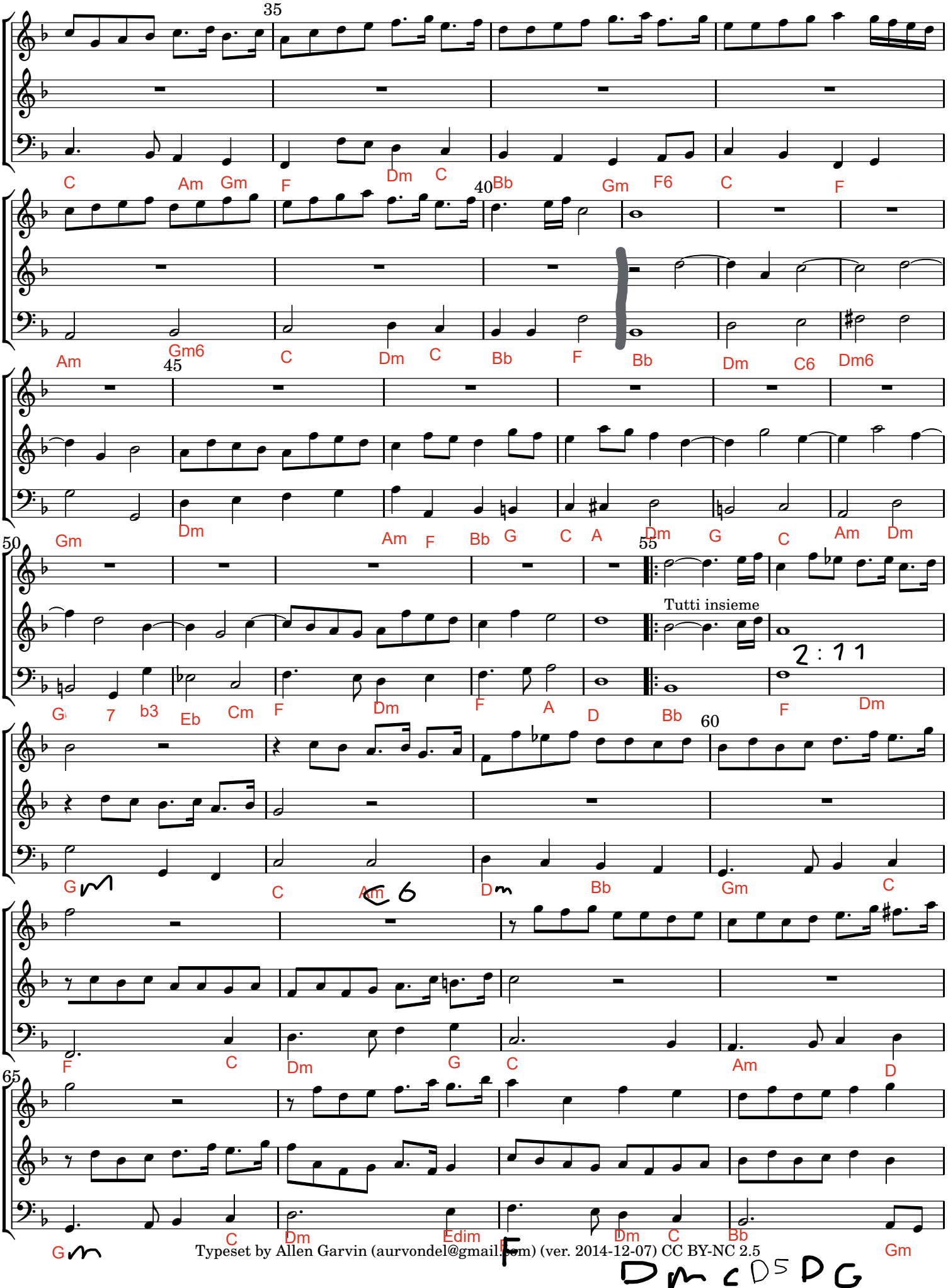
35
C Am Gm F Dm C
40
Bb Gm F6 C F
Am Gm6 C Dm C Bb F Bb Dm C6 Dm6
45
Gm Dm Am F Bb G C A Dm G C Am Dm
50
55
Tutti insieme
G 7 b3 Eb Cm F Dm F A D Bb F Dm
60
G C Am Dm Bb Gm C
F C Dm G C Am D
65
G C Dm Edim Dm C Bb Gm

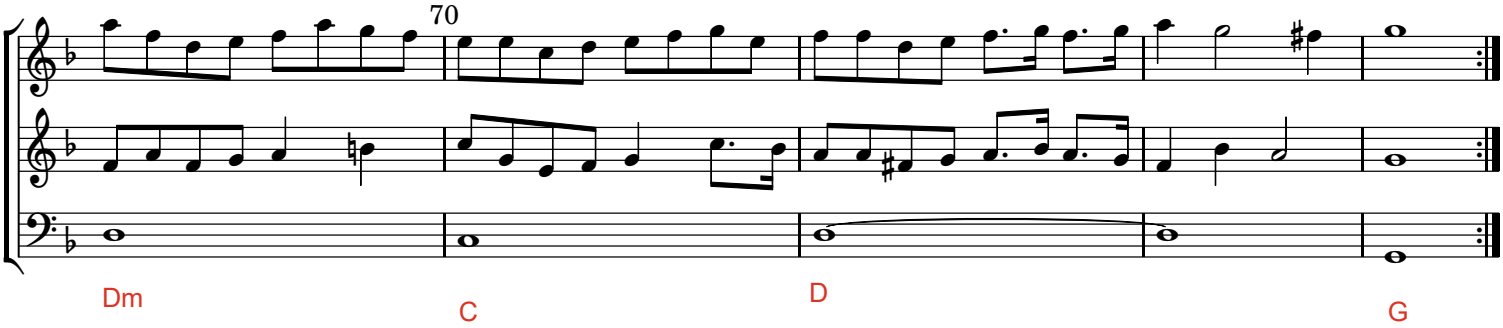
70
Dm
C
D
G